

OF NARAYAN DAS.

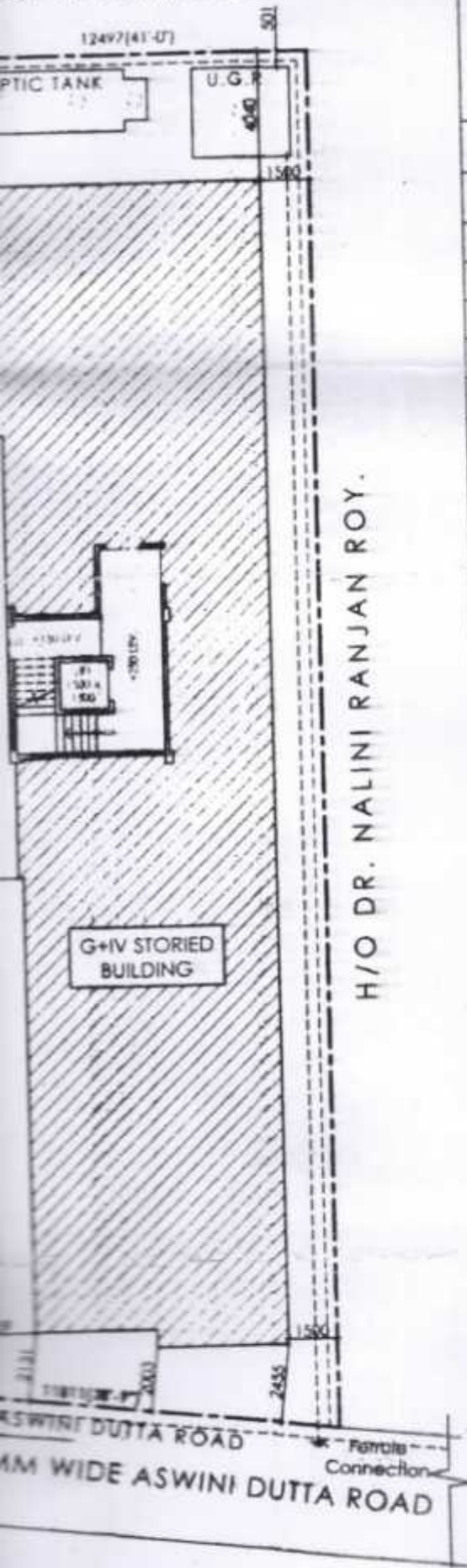

2. WRITTEN MEASUREMENTS SHOULD BE FOLLOWED ALWAYS. DRAWINGS SHOULD NOT BE SCALED.
3. IN CASE OF ANY DISCREPANCY NOTICED IN THE DRAWINGS, IMMEDIATELY INFORM THE ARCHITECTS, BEFORE PROCEEDING WITH ANY WORK ON THAT PART.
4. ALL INTERNAL WALLS ARE 125 MM AND EXTERNAL WALLS ARE 200 MM THICK, UNLESS OTHERWISE MENTIONED.

SCHEDULE OF DOORS & WINDOWS

TYPE	SIZE (BxH)	TYPE	SIZE (BxH)
		W1	1500 x 1350
D1	1100 x 2100	W2	1200 x 1350
D2	900 x 2100	W3	1000 x 1000
D3	750 x 2100	W4	750 x 600
		W5	900 x 1350

AREA STATEMENT :

1. TOTAL AREA OF LAND = 7K-8CH- 0 SFT. = **501.67 SQM.**
2. PROPOSED GROUND FLOOR AREA = 250.00 SQ.M.
(23.90+117.00+102.90+23.20)
 - A) SERVICE AREA, i.e- STAIRCASE,
LIFT / LOBBY / CORRIDOR / = 23.90 SQ.M.
 - B) RESIDENTIAL AREA = 100.00 SQM.
 - B) CAR PARKING AREA = 85.90 SQ.M.
 - C) SHOP AREA = 23.20 SQ.M.
3. PROPOSED FIRST, SECOND, THIRD,
& FOURTH FLOOR AREA = 250.00 SQ.M./EACH.
(220.70+29.30)
 - A) RESIDENTIAL AREA = 220.70 SQ.M.
 - B) SERVICE AREA, i.e- STAIRCASE,
LIFT / LOBBY / CORRIDOR. = 29.30 SQ.M.
4. A) REQUIRED CAR PARKING AREA = $117 + \{(220.70 \times 4) / 150 \times 12.5\}$
= 83.32 SQ.M.
- B) PROVIDE CAR PARKING AREA = 85.90 SQ.M. (SO, IT IS OK)
5. TOTAL COVERED AREA OF BUILDING
= (250.00 X 5) = 1250.00 SQ.M.

NAME OF OWNERS :

1. SRI. PANNALALA SARKAR.
2. SRI. SUBIR SARKAR.
3. SRI. SAIBAL SARKAR.

SITE PLAN

SCALE 1:200

SIGNATURE OF OWNERS / CONSTITUTED POWER OF ATTORNEY :

M/s. RELIABLE
Satyabhai S. Shambhudas
Dm Partner
Uttam Goswami

CERTIFICATE OF ENGINEER :

IT IS TO CERTIFIED THAT THE FOUNDATION AND SUPER STRUCTURE HAVE BEEN SO DESIGNED BY ME THAT SAFE IN ALL RESPECTS INCLUDING THE CONSIDERATION OF BEARING CAPACITY AND SETTLEMENT OF SOIL ETC.

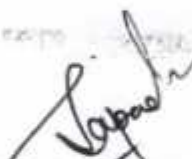
JAYDEEP TAPADER
M.TECH CIVIL ENGINEER (GEO TECH)
ID NO.- 20031125292
PANIHATI MUNICIPALITY

AVIJIT PHANI
B.TECH, (CIVIL)
Structural Civil Engineer
Enrolment No.- C/7857

100 DIA R.W.P.

100 DIA R.W.P.

100 DIA R.W.P.

36550



Asit Halder
ASIT HALDER L.B.S
ENLISTMENT NO. 2003118531
Northern Plaza, 94, North Station Road,
Agarpara, Kolkata-700109

ASIT HALDER (D.C.E)
SIGNATURE OF L.B.S.

PROJECT :

PROPOSED FIVE (G+IV) STORIED RESIDENTIAL BUILDING
AT MOUZA - PANIHATI, J.L. NO.- 10, R.S. NO.-32, TOUZI NO
155, R.S KHATIAN -468, L.R KHATIAN NO.- 4446, 4447 &
4448, R.S & L.R DAG NO- 1451, WARD NO.- 13, HOLDING
NO- 15, AT ASWINI DUTTA ROAD, P.S.- KHARDAH,
UNDER PANIHATI MUNICIPALITY, DIST :- 24 PGS (N).

TITLE :
FLOOR PLANS, SECTIONS, ELEVATION, SITE PLAN, DETAILS OF
SEPTIC TANK

Aapic Creation

Planner & Interior - Exterior Designer.
Asit Halder, 9830460710, Northern Plaza, 94 North Station Road,
Agarpara, Kolkata- 700 109. e-mail :- aapiccreation@gmail.com.

DATE :	09.07.2022
REV. NO.	00
SCALE	1:100, 1:50, 1:25
DRAWN BY	S.G. & ALOK.
CHK. BY	A. Halder.

DWG. NO. :

A-01



THIS DRAWING IS THE SOLE PROPERTY OF AAPIC CREATION AND IS NOT TO BE USED,
COPIED OR CIRCULATED IN ANY MANNER OTHER THAN THE PURPOSE FOR WHICH IT
IS ISSUED WITHOUT THEIR WRITTEN PERMISSION.

100 DIA R.W.P

100 DIA R.W.P

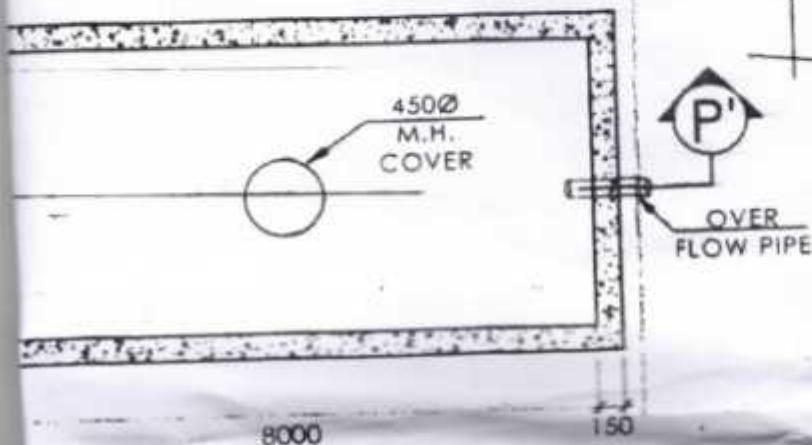
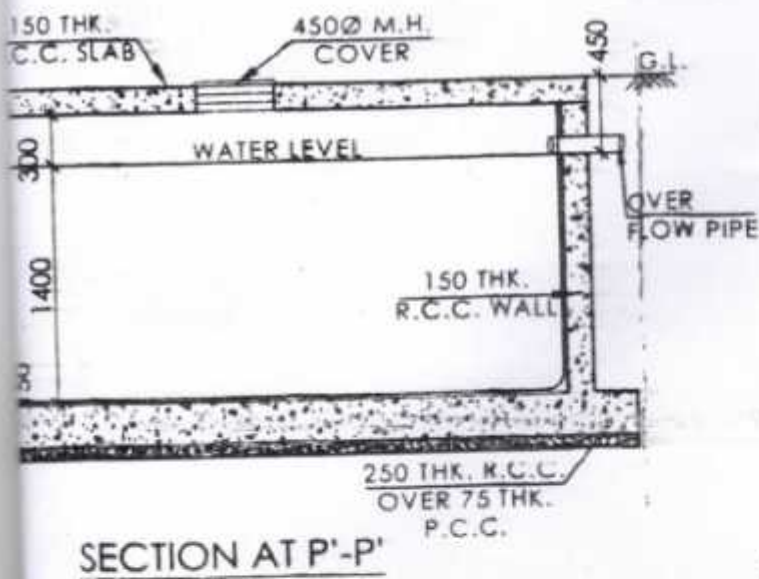

H/O. SRI. BIDYUT BISWAS.

H/O. SMT. SAROJINI ROY

H/O DR. NALINI RANJAN ROY.

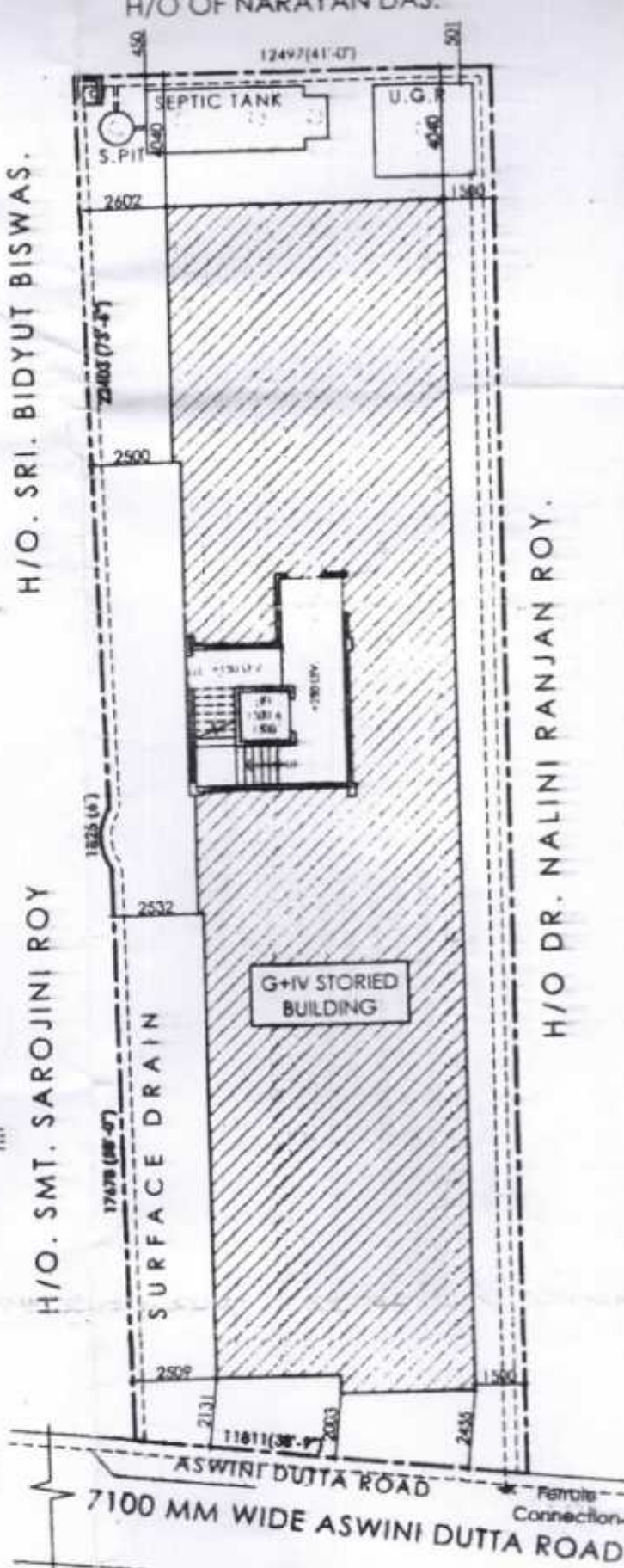

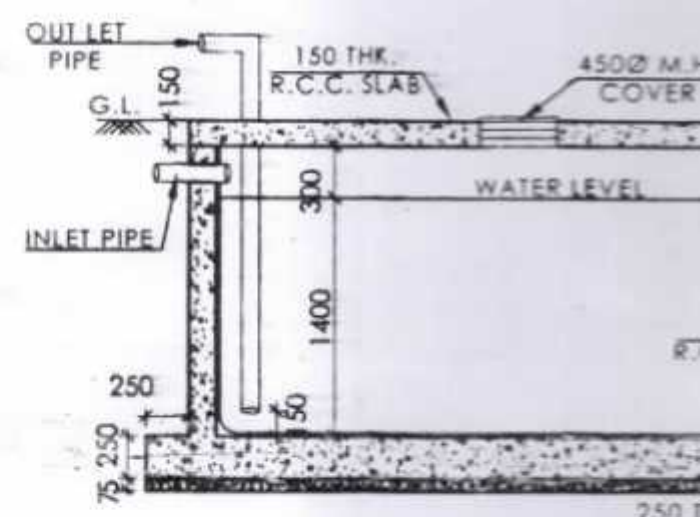
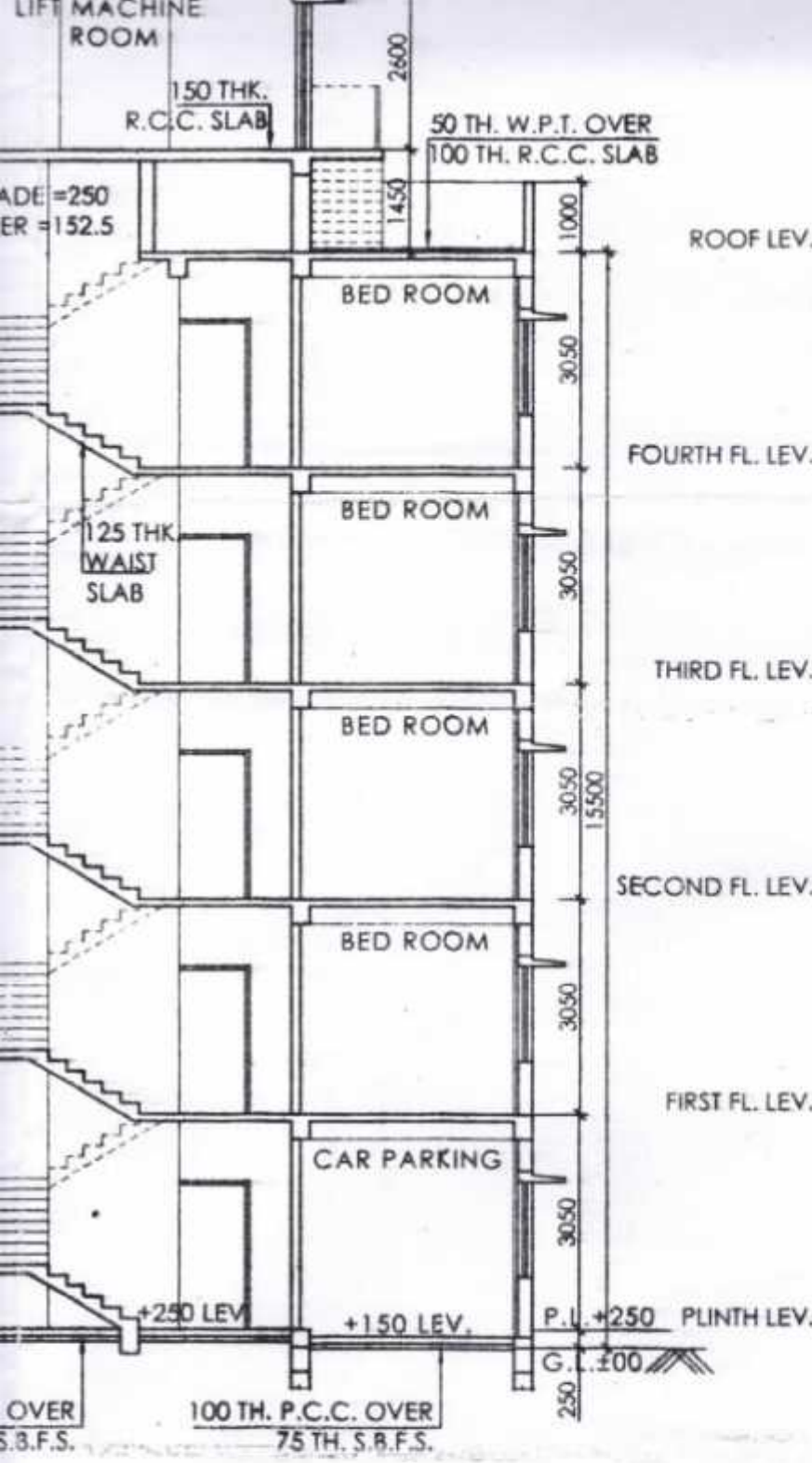

SECTION AT X-X

SECTION AT P'-P'

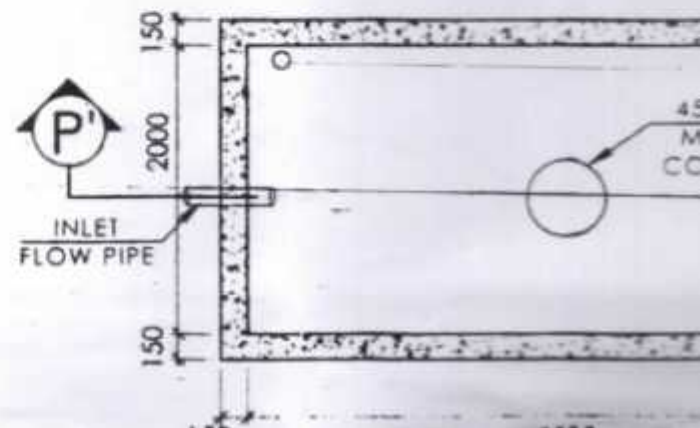
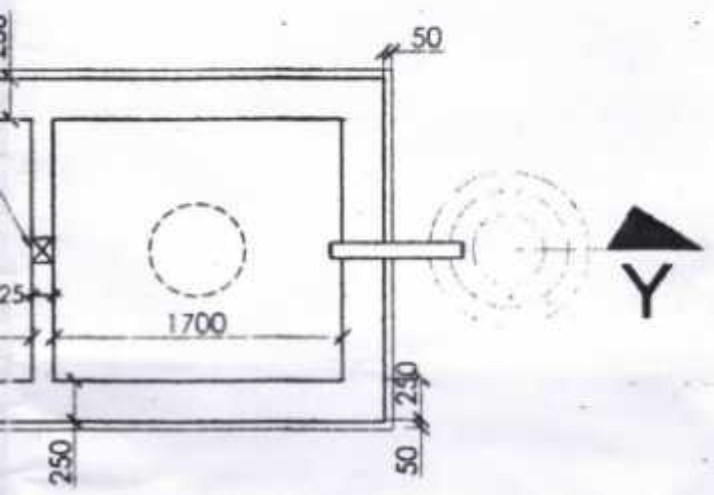

ING & 10 1G

(C) Road, 1031

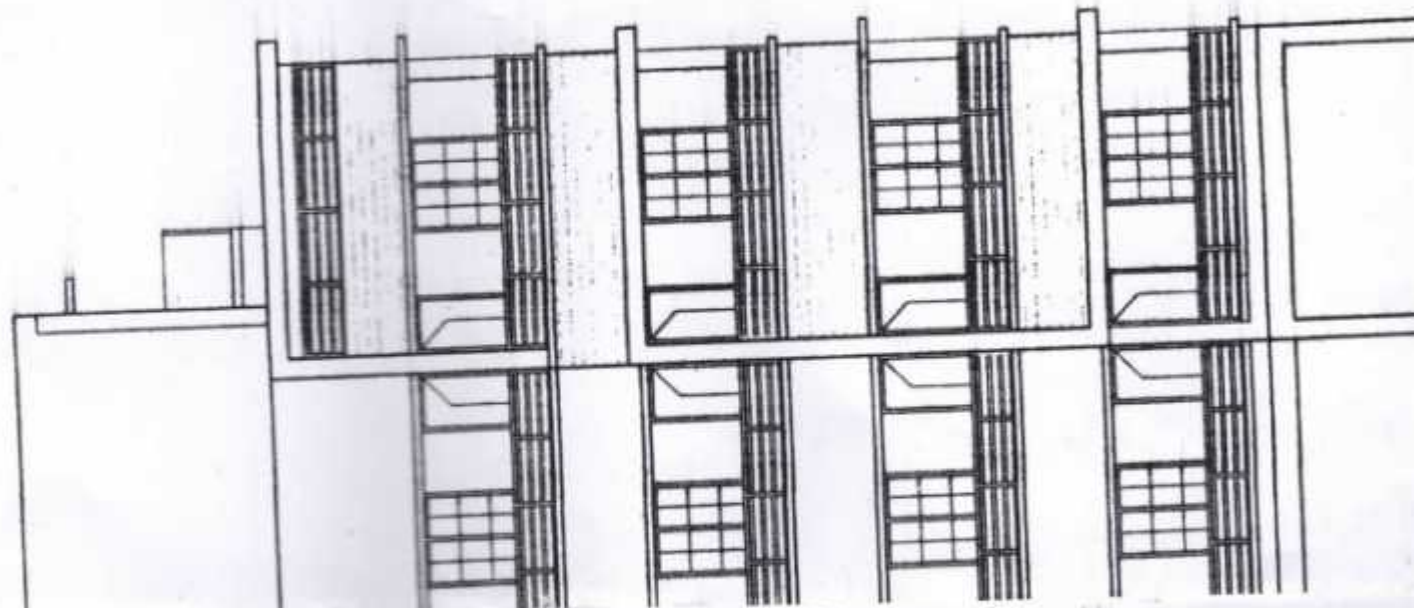

50 TH. W.P.T. OVER
100 TH. R.C.C. SLAB

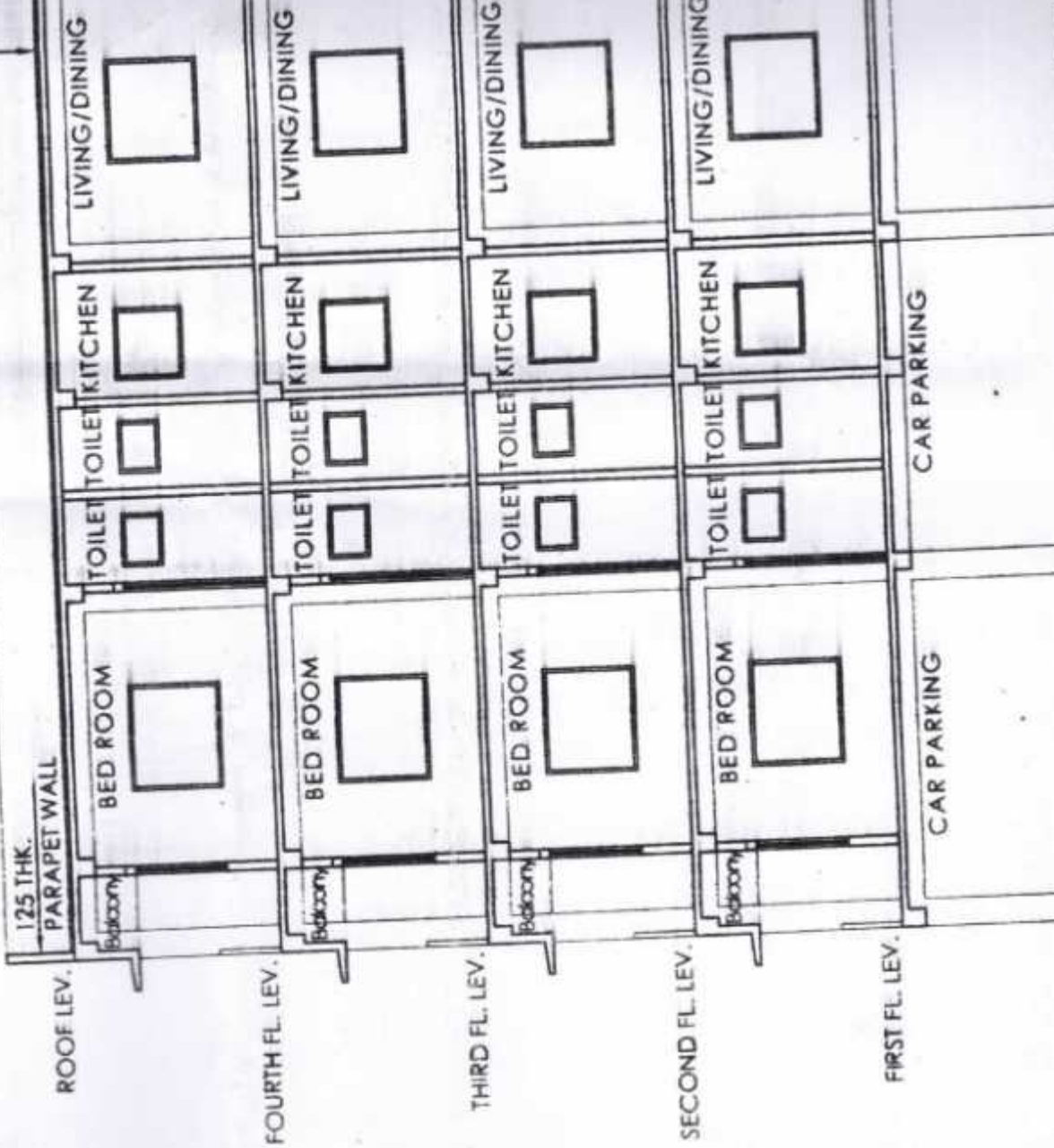

150

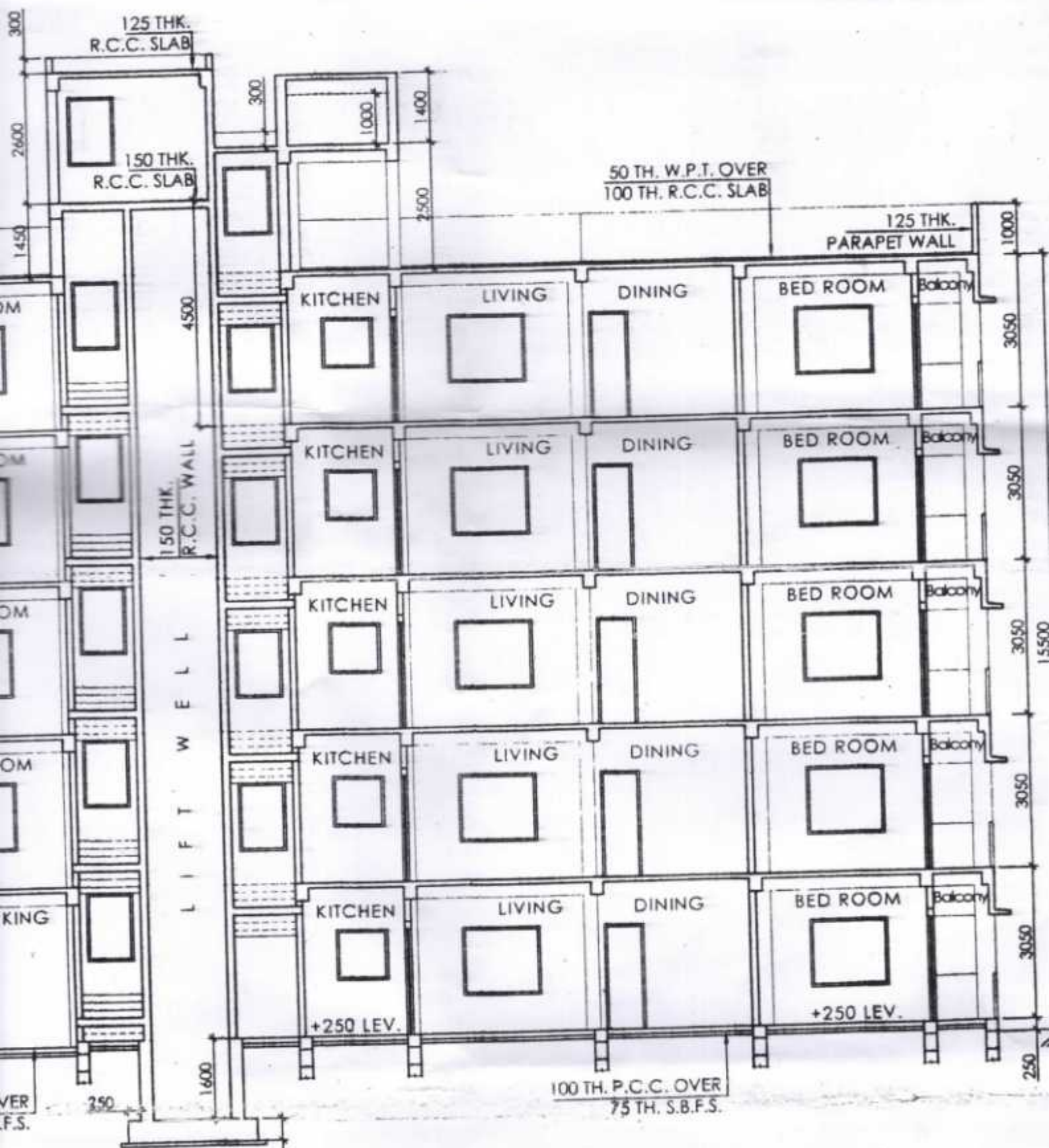

CROSS SECTION AT Y-Y

150 DIA. M.H. COVER